

TOTAL: 23.20 AC.

THIS BEING TRACT NO. 1 OF G.B. BELUE ESTATE

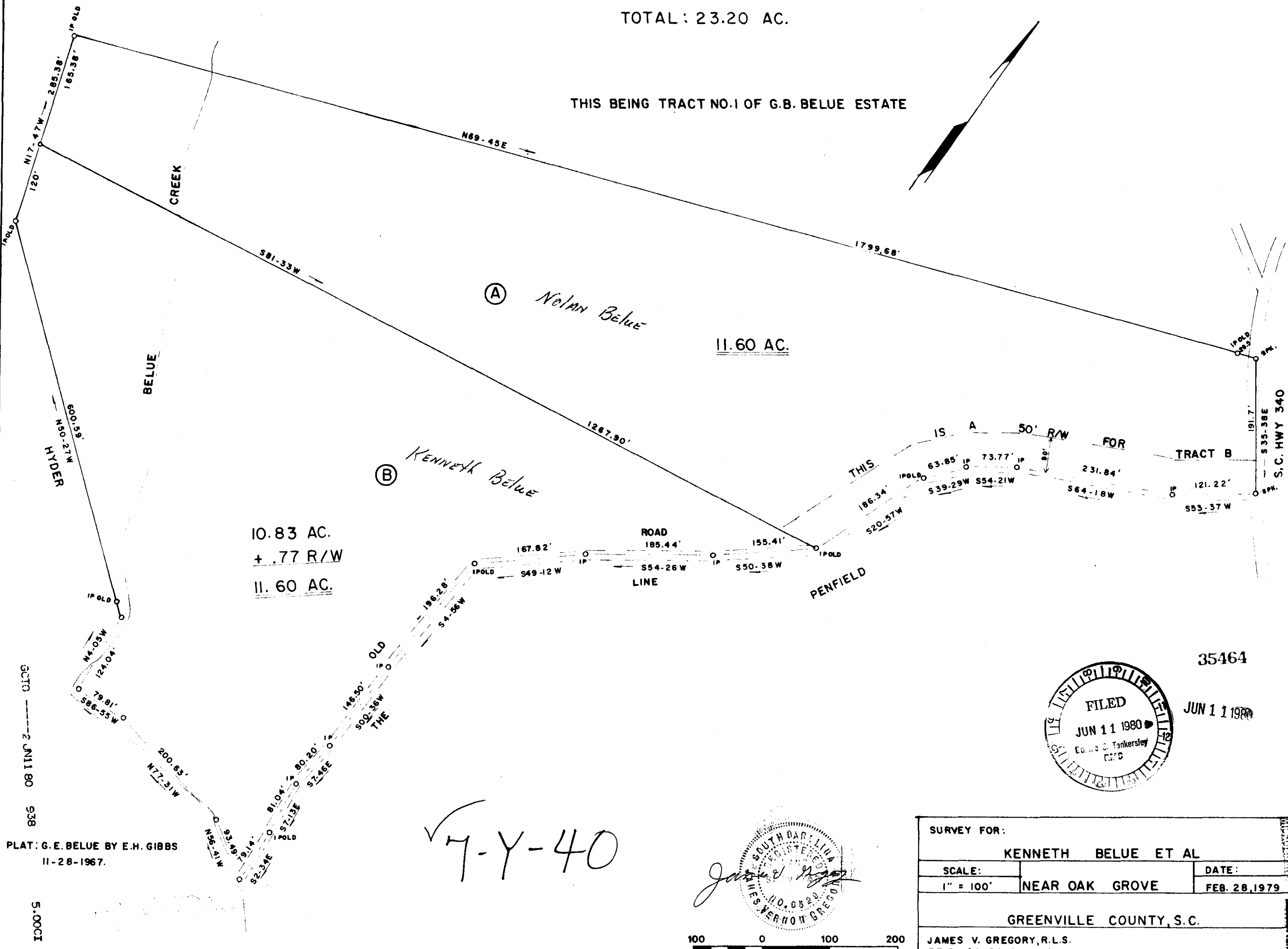
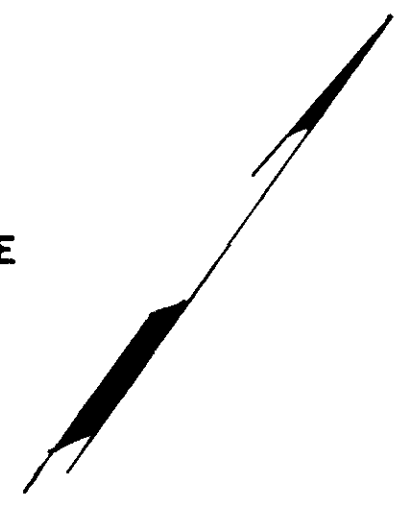

PLAT: G. E. BELUE BY E. H. GIBBS
11-28-1967.

10.83 AC.
+ .77 R/W
11.60 AC.

(A) Nolan Belue

11.60 AC.

(B) Kenneth Belue

PENFIELD

TRACT B

35464

JUN 11 1980

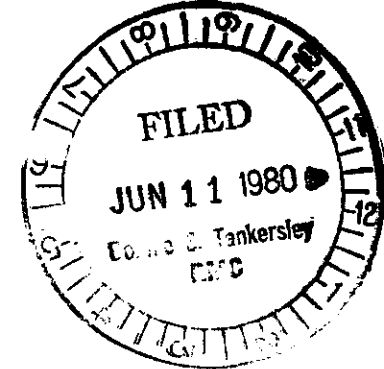

7-Y-40

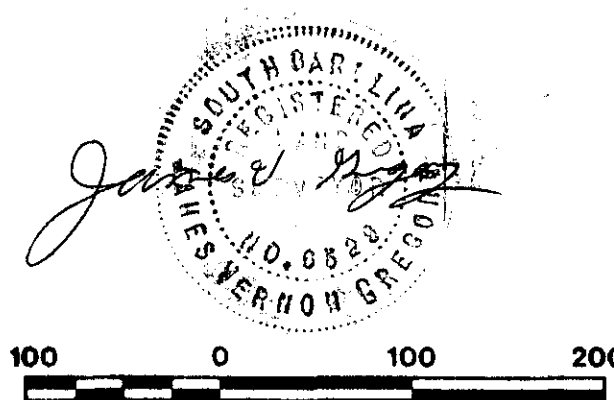

SURVEY FOR:		
KENNETH BELUE ET AL		
SCALE:	DATE:	
1" = 100'	NEAR OAK GROVE	FEB. 28, 1979
GREENVILLE COUNTY, S.C.		
JAMES V. GREGORY, R.L.S. RT. 3 - CAMPOBELLO, S.C.		
		E/C: 1/4500

